

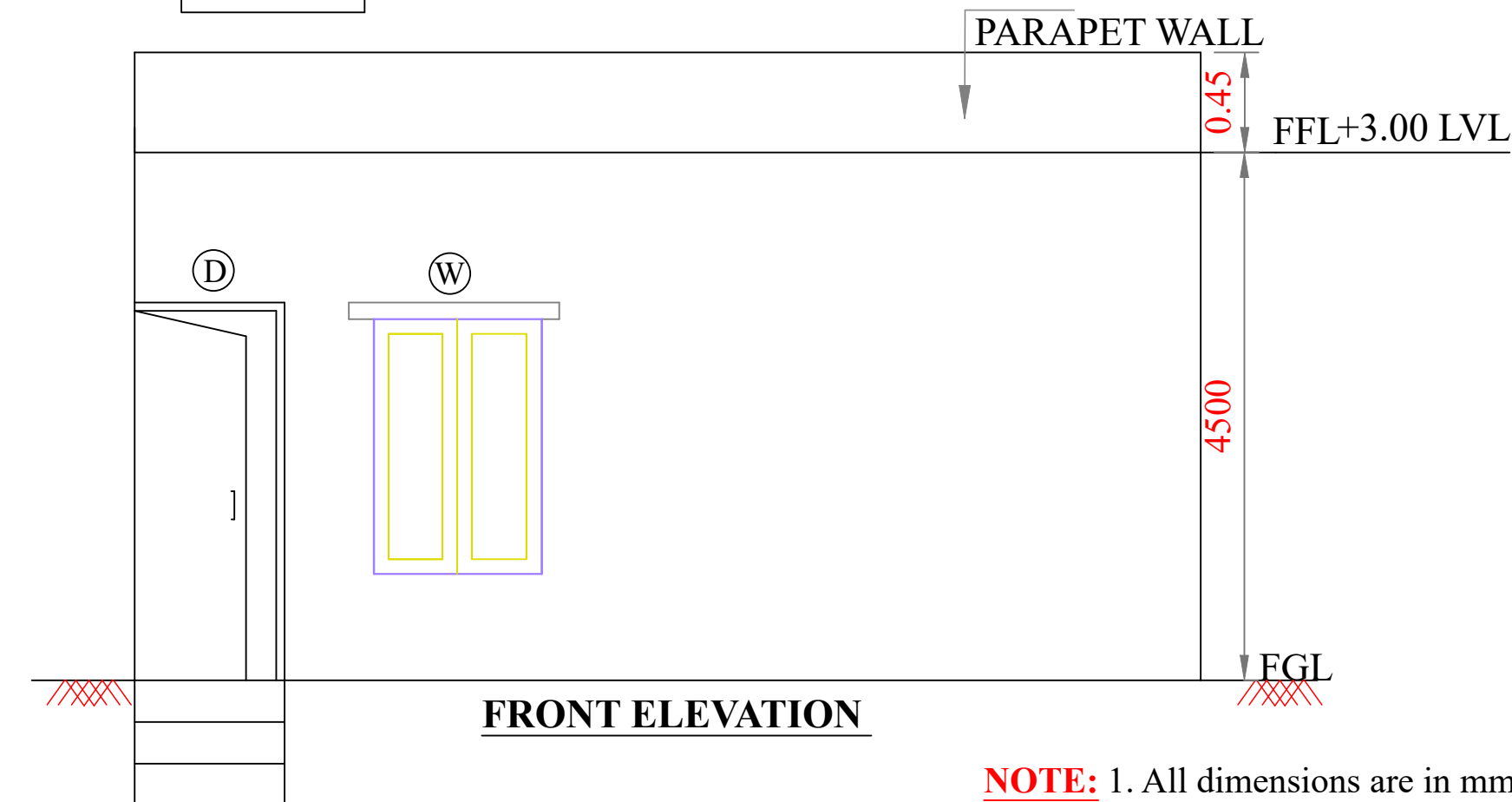

## NALATWADA 2.24MLD HYBRID ANAEROBIC AEROBIC FLOATING WETLAND STP-ADMIN ROOM

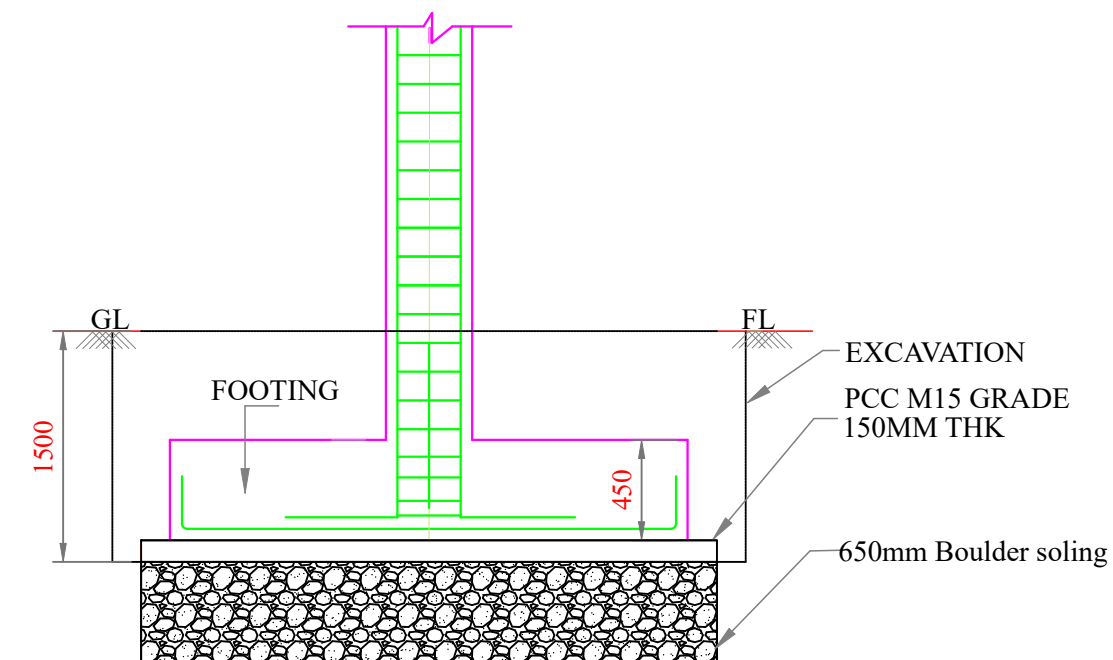
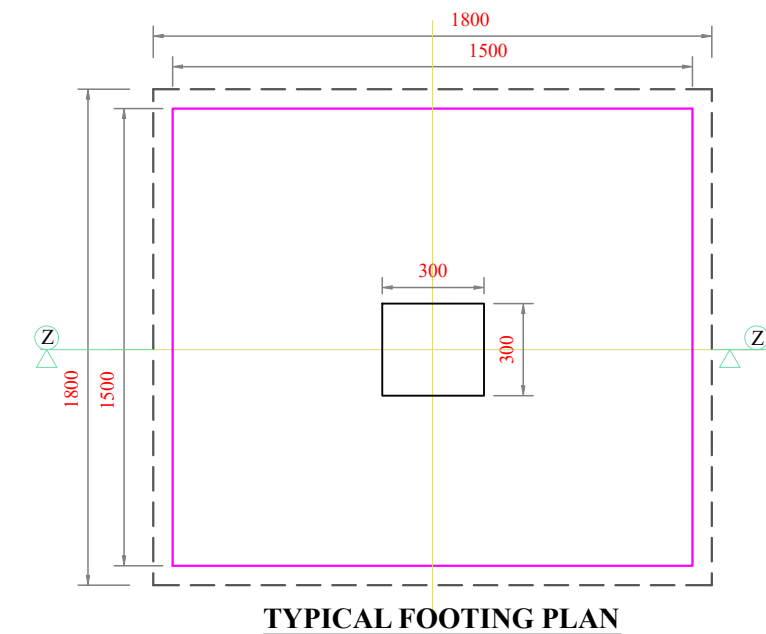
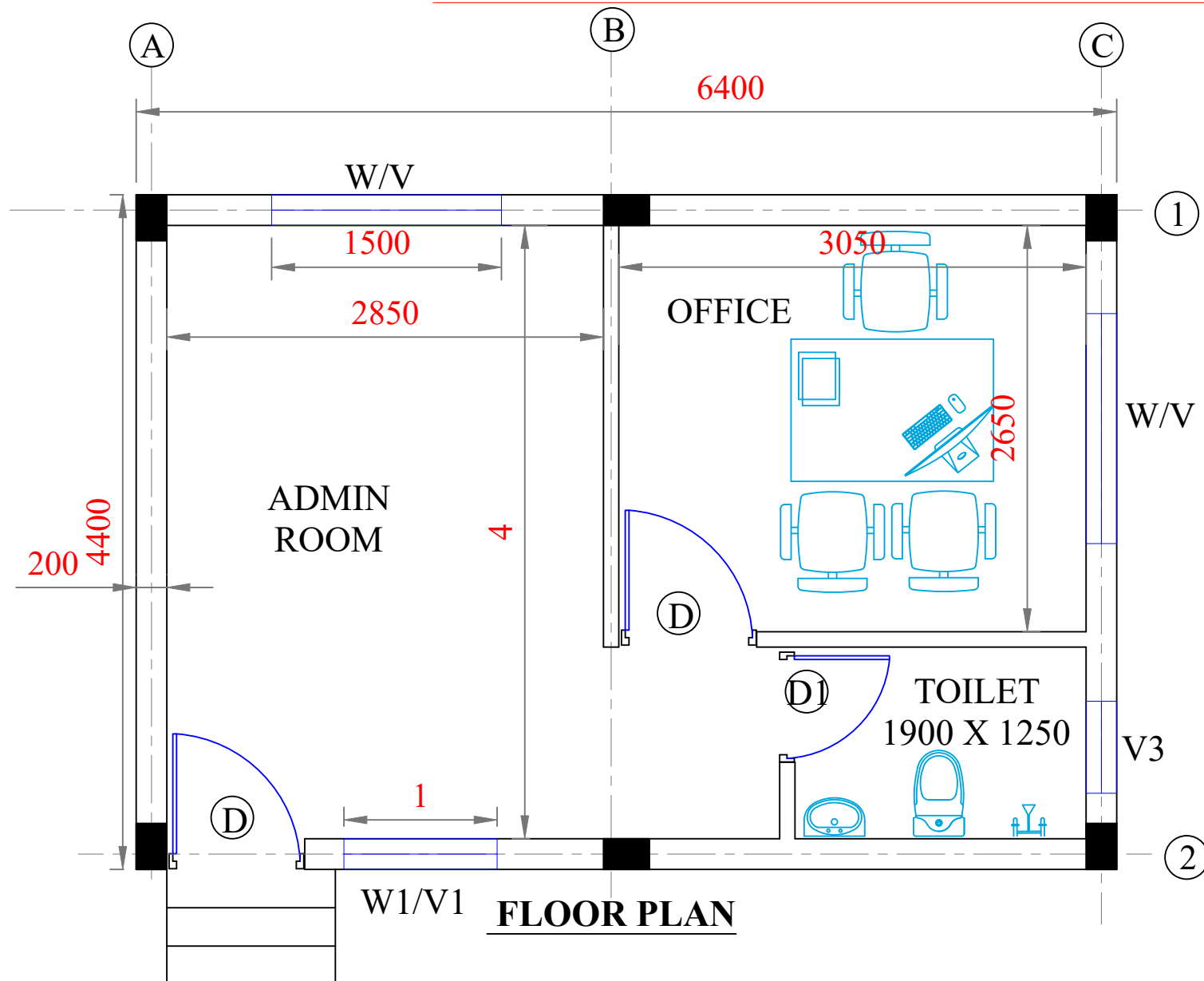

**NOTES:**

- 1) ALL DIMENSIONS ARE IN MILLI METERS
- 2) ALL LEVELS ARE IN METERS UNLESS OTHERWISE NOTED
- 3) DO NOT SCALE THE DIMENSIONS FOLLOW THE WRITTEN DIMENSIONS ONLY
- 4) GRADE OF CONCRETE :1) PCC M15
- 5) GRADE OF STEEL FE500D CONFIRMING TO IS 1786-1985
- 6) CLEAR COVER FOR MAIN REINFORCEMENT SHALL BE-FOOTING-50mm, BEAM-30MM, SLAB-20MM, COLUMN-40MM
- 7) ALL MATERIAL SHALL PASS TESTS AS PRESCRIBED BY RELEV IS SPECIFICATION
- 8) DEVELOPMENT LENGTH LAP LENGTH= 45 X DIAMETER OF BAR
- 9) ALL LAP LENGTH SHALL BE STAGGERED NOT MORE THAN 50% OF BARS SHALL BE SPLICED AT A SECTION
- 10) REINFORCEMENT FABRICATION AND PLACING SHALL CONFIRMING FOLLOWING IS CODE IS.3370-1967, IS.13920-1993, IS-4562-1993
- 11) ANY CHANGES OBSERVED IN SOIL TO BE INFORMED TO ENGINEER IN CHARGE

<b><u>CLIENT:</u></b>		KARNATAKA URBAN INFRASTRUCTURE DEVELOPMENT AND FINANCE CORPORATION LTD					
<b><u>CONSULTANTS:</u></b>							
		MaRS PLANNING & ENGINEERING SERVICES PVT. LTD.					
<b><u>PROJECT TITLE:</u></b>							
CONSTRUCTION OF SEWAGE TREATMENT PLANT AT <b>NALATWADA TOWN</b> UNDER JALSHUDDHI MISSION-SBM-2.0(URBAN)							
<b><u>DRAWING TITLE:</u></b>							
ADMIN ROOM GAD-SBR TECHNOLOGY							
<b>Scale:</b> As Shown		<b>Sheet Size:</b> A2		<b>Date:</b>		<b>APPROVED BY</b>	
<b><u>DRAWING NO.:</u></b> KUIDFC-MaRS-NALATWADA-ADMIN ROOM						<b><u>CONSULTANTS:</u></b>	
<b>Drawn by:</b>		<b>Checked by:</b>		<b>Revision:</b>			
<b><u>CHECKED BY:</u></b>							
ASSISTANT ENGINEER		ASSISTANT EXECUTIVE ENGINEER		TASK MANAGER		EXECUTIVE ENGINEER	